

SMITH TENTATIVE PARCEL MAP

NAPA COUNTY

CALIFORNIA

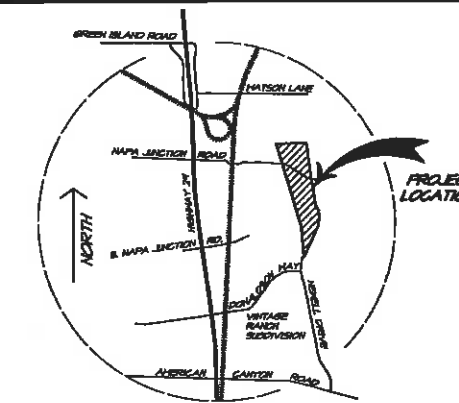
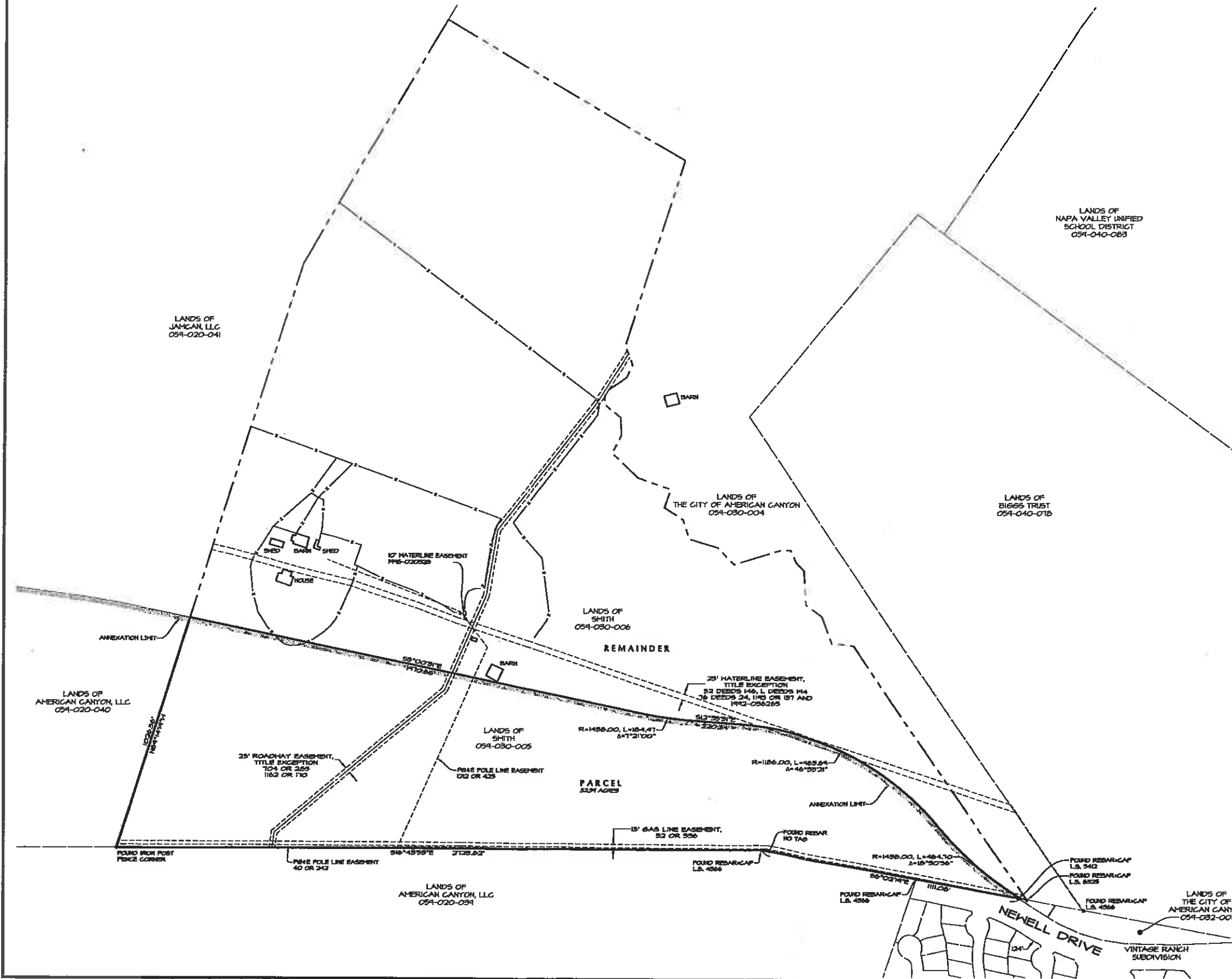

LOCATION MAP
NOT TO SCALE

GENERAL NOTES

OWNER:	PAMELA SMITH C/O JEFF REDDING 2423 REIFREH STREET NAPA, CA 94936
CIVIL ENGINEER:	REICHERS SPENCE & ASSOCIATES 158 FOURTH STREET NAPA, CALIFORNIA 94934 (707) 252-3901
PARCEL NO:	APN 054-030-005
PARCEL AREA:	52.91 ACRES
EXISTING USE:	VACANT
EXISTING ZONING:	ANAC

NOTES

- BOUNDARY INFORMATION SHOWN PER FIELD SURVEY.
- SUBJECT PROPERTY IS NOT SUBJECT TO INUNDATION BY FLOOD WATERS AND DOES NOT LIE WITHIN THE 100 YEAR FLOOD PLAIN.
- STRUCTURES AND FENCES SHOWN ARE BASED UPON AERIAL IMAGERY.

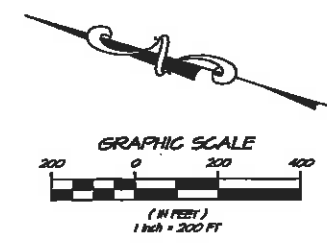

RECEIVED

FEB 21 2014

City of American Canyon
Community Development



Prepared under the direction of
Christopher M. White
CHARTERED MEMBER REG. P.E. No. 50361 Exp. 8-30-15

DATE	JAN 13, 2014
DRAWN	PSB
DESIGNED	CHT
CHECKED	CHT
JOB NO.	ARC0260
SHEET NO.	TM1
	OF 1 SHEETS

REICHERS SPENCE & ASSOCIATES
 CONSULTING CIVIL ENGINEERS
 1315 Fourth Street
 Napa, California 94939
 Y 707.252.3301
 F 707.252.3901

SMITH TENTATIVE PARCEL MAP
 SITE PLAN
 NAPA COUNTY CALIFORNIA